



HORUSTEC®

●●● OVERVIEW

TECHNOLOGICAL SOLUTIONS
FOR SECURITY AND SAFETY
EVENT MANAGEMENT



FEATURES

What solutions can we offer?

1. Improve **data management** when organising trade fairs, congresses and any other type of event.
2. An **application** is created according to the organiser's needs for the event.
3. **Organisation of staff.**
4. Provide **exhibitors with information** on those attending the fair.

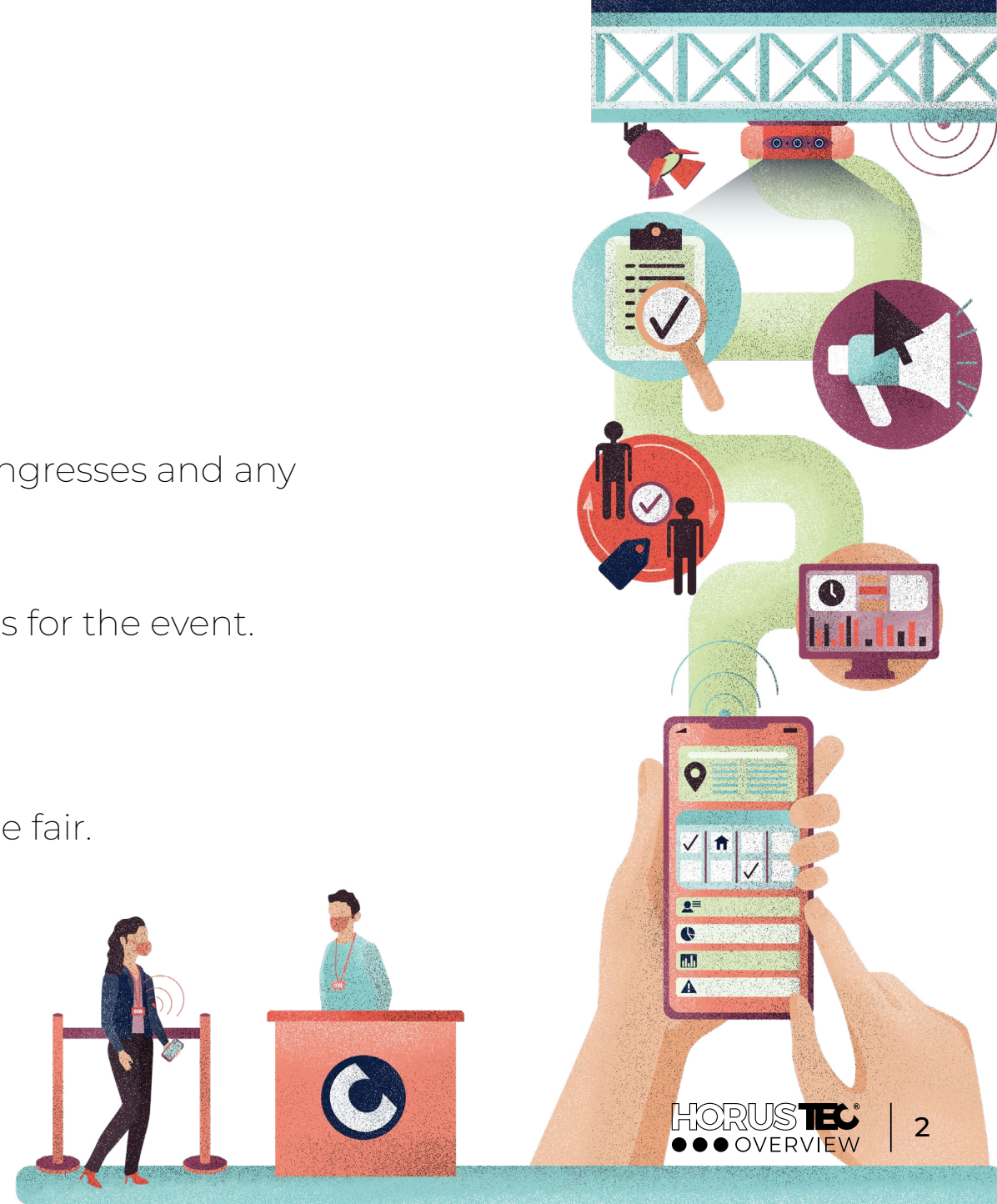

TECHNOLOGY FOR EVENT MANAGEMENT

1. RFID

1. With the accreditation, they are assigned a **unique identification code** that incorporates individual information.

2. Determine and view the distribution **in real time**.

3. **Customised configuration** for each event

4. Real-time information through **mobile terminals**.



2. BLE (Bluetooth Low Energy)

1. **Remote automatic identification system** via **Bluetooth**
2. **Identify the persons attending the event** through an app and obtain information.
3. A **Bluetooth beacon is placed on the stand** and automatically detects **the app** where it is installed in smartphones.
4. Information and data can be obtained from the assistant.
5. The app can display information such as **schedules, speakers, nearby hotels**, etc.

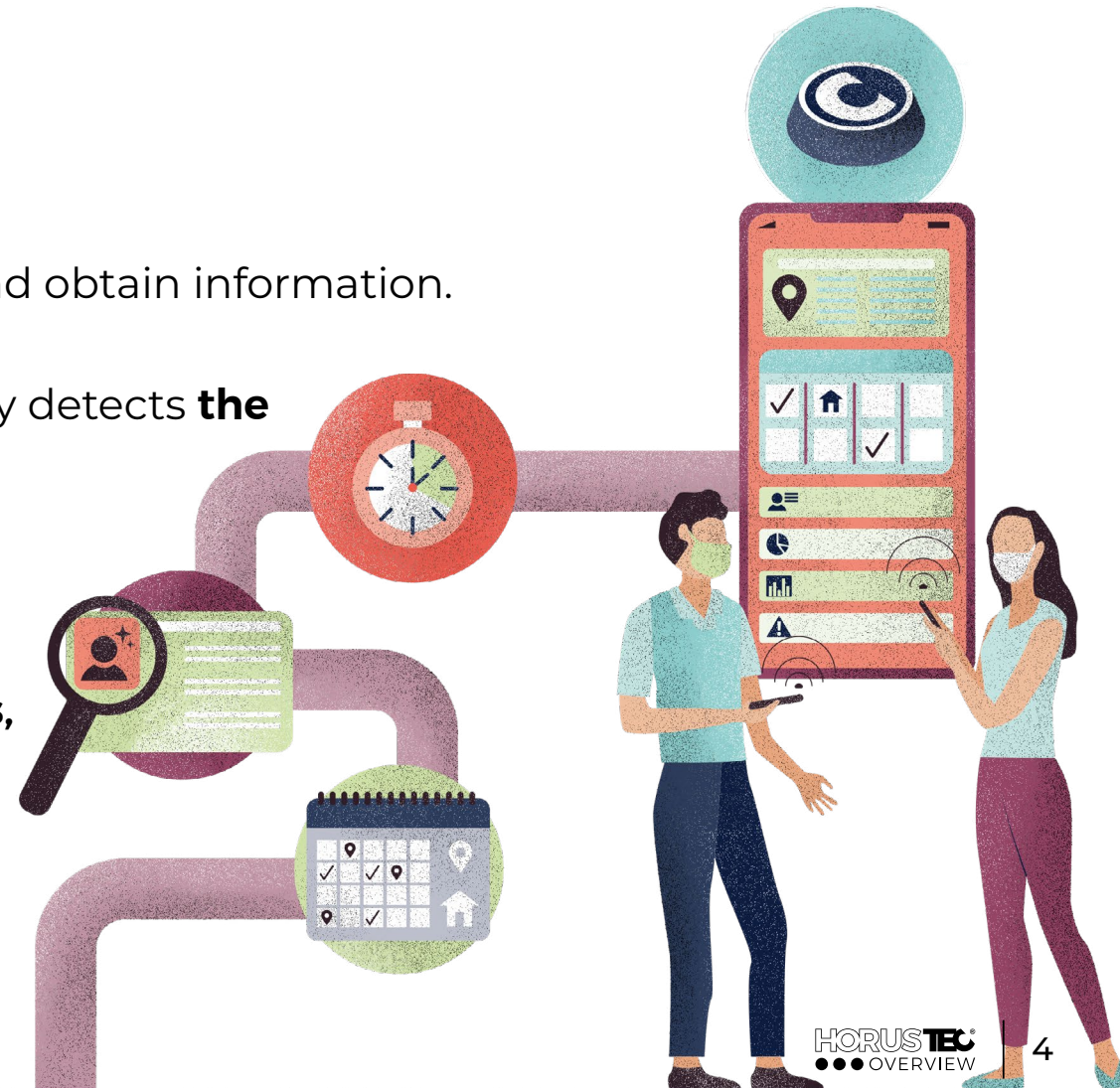

3. UWB (Ultra Wide Band)

1. This allows you **to determine how many users are in each area of the site, and their positions** at any given times.
2. Possible formation of **crowds**.
3. **Stay or standstill time of each** attendee.
4. Other **mobile resources** such as sweepers, the **cleaning path, the usage time** and **the daily cleaning time**.
5. It is **ideal for medium-sized events or fairs**.



TECHNOLOGICAL SOLUTIONS FOR
SECURITY AND EVENT MANAGEMENT

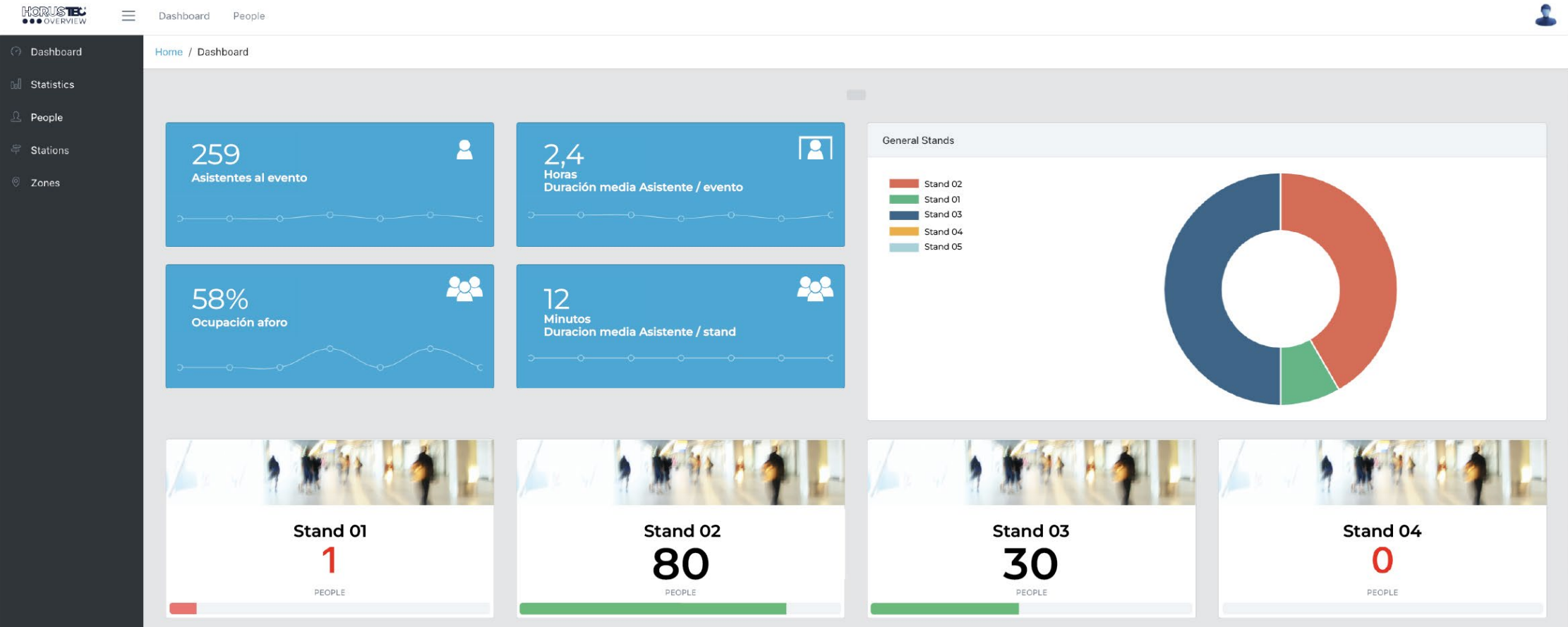

TECHNOLOGICAL SOLUTIONS FOR
SECURITY AND EVENT MANAGEMENT

Dashboard

Statistics

People

Stations

Zones

Dashboard

People

Home / People

New Person

People

Filter Clear

Name	MAC	Last Stand	Last View	Battery (%)	Actions
C1:63:8B:D2:A4:3F *	C1:63:8B:D2:A4:3F	Stand 01	4th 03 17:57:23	<div></div> 100 %	<div>Events</div> <div>Edit</div> <div>Remove</div>
D2:22:67:3C:BC:42 *	D2:22:67:3C:BC:42	Stand 02	4th 03 17:57:34	<div></div> 100 %	<div>Events</div> <div>Edit</div> <div>Remove</div>
C7:65:58:A6:70:44 *	C7:65:58:A6:70:44	Stand 03	1st 03 11:26:03	<div></div> 100 %	<div>Events</div> <div>Edit</div> <div>Remove</div>
ED:E9:D3:BB:6C:60 *	ED:E9:D3:BB:6C:60	Stand 04	1st 03 11:26:02	<div></div> 100 %	<div>Events</div> <div>Edit</div> <div>Remove</div>
EF:E4:9A:5A:0F:2A *	EF:E4:9A:5A:0F:2A	Stand 03	1st 03 11:26:01	<div></div> 100 %	<div>Events</div> <div>Edit</div> <div>Remove</div>

Dashboard

Statistics

People

Stations

Zones

Dashboard

Zones

Home / Zones

New Stand

Stands

Filter Clear

Name	Num Personas	Actions
Stand 01	1	<div>Edit</div> <div>Remove</div>
Stand 02	80	<div>Edit</div> <div>Remove</div>
Stand 03	30	<div>Edit</div> <div>Remove</div>
Stand 04	0	<div>Edit</div> <div>Remove</div>

Prev

1

Next

TECHNOLOGICAL SOLUTIONS FOR SECURITY AND EVENT MANAGEMENT

Dashboard

Statistics

People

Stations

Zones

Home / Stands

New Station

Zones

Filter

Type to Search

Clear

Name	MAC	Stand	Last View	Actions
Escaleras	E7:E9:F2:4B:7B:B9	Stand 01	2022 31st 03 11:26:13	<div>Edit</div> <div>Remove</div>
Gabri	C7:C3:D0:C0:F8:B6:4F	Stand 02	2022 31st 03 11:26:11	<div>Edit</div> <div>Remove</div>
Zona 3	FD:EA:C7:12:A0:18	Stand 03	2022 11th 02 13:19:21	<div>Edit</div> <div>Remove</div>
Zona 4	F5:B5:D3:D7:EA:F3	Stand 04	2022 14th 03 17:57:34	<div>Edit</div> <div>Remove</div>

Prev

1

Next

TEC
OVERVIEW

Dashboard

People

Dashboard

Statistics

People

Stations

Zones

Home / Statistics

Historic Number of People in Stand

2022-3-31

2022-3-31

Number people enter or leave a stand

All Stands

2022-3-31

2022-3-31

Time Interval	Enter (Green)	Leave (Red)
0h-1h	10	10
1h-2h	15	15
2h-3h	16	16
3h-4h	13	13
4h-5h	8	8
5h-6h	8	8
6h-7h	9	9
7h-8h	11	11
8h-9h	11	11
9h-10h	0	0
10h-11h	0	0
11h-12h	0	0
12h-13h	0	0
13h-14h	0	0
14h-15h	0	0
15h-16h	0	0
16h-17h	0	0
17h-18h	0	0
18h-19h	0	0
19h-20h	0	0
20h-21h	0	0
21h-22h	0	0
22h-23h	0	0
23h-24h	0	0

System features

A. Safety system: The server is secured and backed up.

B. Progressive system: The application of RFID technology makes a stable system possible. This can be performed by a single person or in teams.

C. System reliability: Accurate and stable tools that are tried and tested and highly reliable.

D. Practicality of the system: The menu configuration is very clear.

E. System efficiency: It provides information on the position of attendees and creates incident warnings.

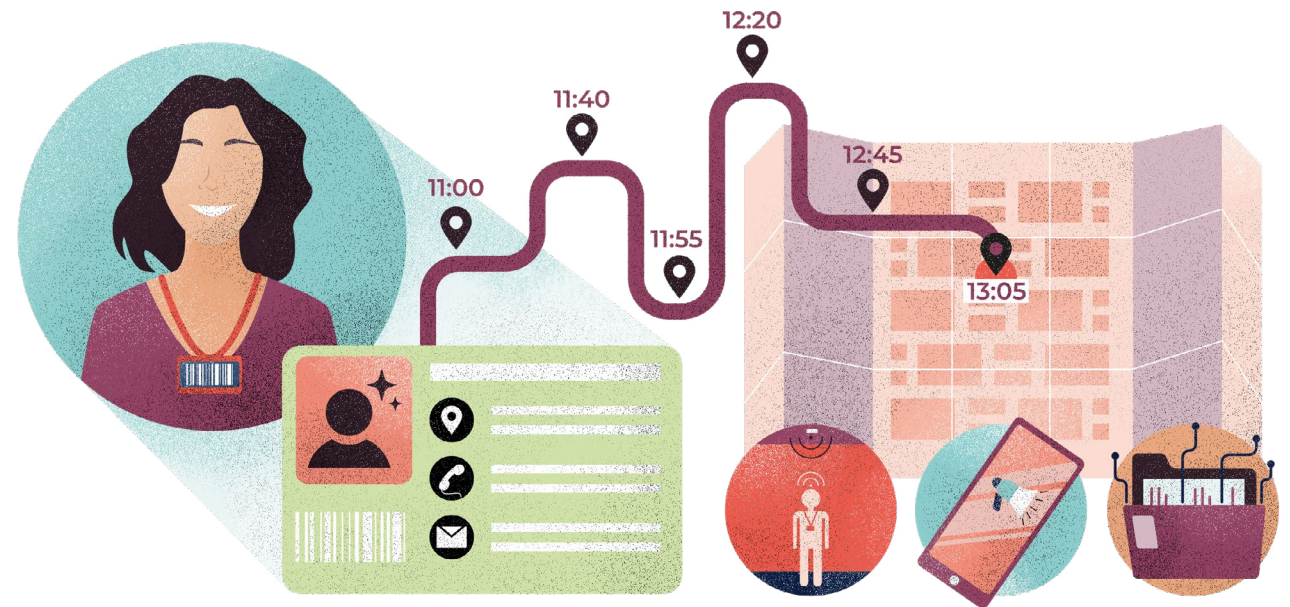



www.carttec.com



info@carttec.com



+34 916 574 011



Carttec On Wheels



Carttec On Wheels



@Carttec